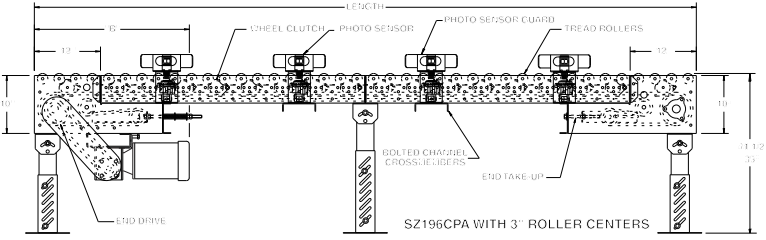


SZ196CPA WITH 3" ROLLER CENTERS

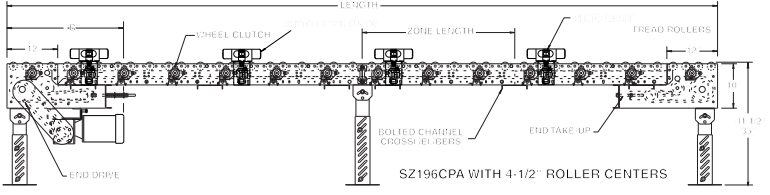

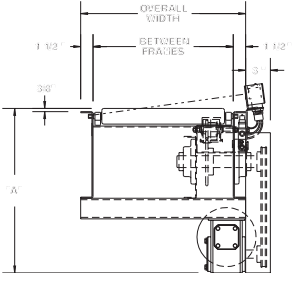
SZ196CPA WITH 4-1/2" ROLLER CENTERS